# Pusheen™ THE CAT PURRFECT PICK card game

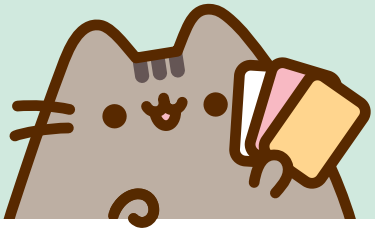

# Pusheen's GAME TIPS

Learn to play online at **ravensburger.com/PusheenPurrfectPick**!

**Ages:** 8+
**Players:** 2-5
**Playing Time:** 30 minutes

## IN THE BOX

- 75 Essentials Cards
- 37 Snapshot Cards
- Double-sided Pusheen's house Game Board
  *Play inside or outside. The rules are the same!*
- 1 Pusheen Figure

## SETTING UP

1. Put the game board with either side face up, in the middle of the table where everyone can reach it.
2. Shuffle the Essentials deck and place it facedown to the side of Pusheen's house.
3. Put one Essentials card faceup on each of the twelve card spaces in Pusheen's house.
4. Shuffle the Snapshot deck and place it facedown below Pusheen's house.
5. Draw four Snapshot cards and put them faceup under the board in a line.
6. Give the Pusheen figure to the player who most recently fed a cat. They'll go first.

## EXAMPLE SETUP

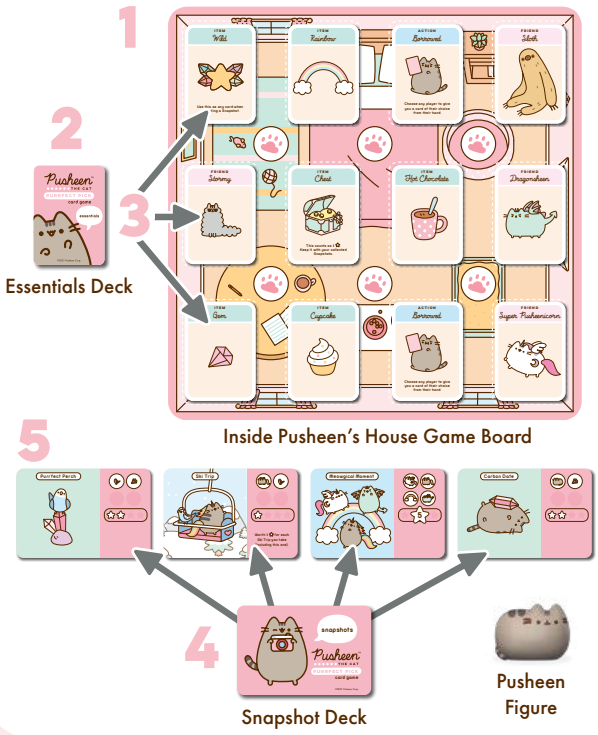

## PLAYING THE GAME

Gather essentials from Pusheen's house, and use them to take snapshots of your weekend fun! Each Snapshot card has a certain number of stars. **Collect 10 stars to win!**




**This game is played in rounds. Each round, you'll follow these steps:**

1 The player with the Pusheen figure places it on one of the spaces in Pusheen's house.

2 Starting with the player who placed the Pusheen figure and going clockwise, **each** player will perform all of these steps on their turn:

Take an Essentials card, either by selecting one of the cards adjacent to the Pusheen figure OR by drawing a card from the Essentials deck and putting it in their hand.

If it is an **ACTION CARD**, do what the card says immediately, then discard it. The player may take a face-up Snapshot card by discarding the required Essentials cards from their hand.

Any discarded cards should be placed faceup next to the Essentials deck in a discard pile.

***Example:** To take the Snapshot card **"Mine All Mine"**, a player would discard a Dragonsheen and any two Items from their hand.*

3 Check to see if any player has 10 or more stars ☆.

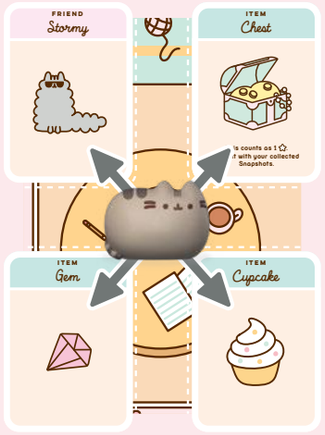


Adjacent Cards

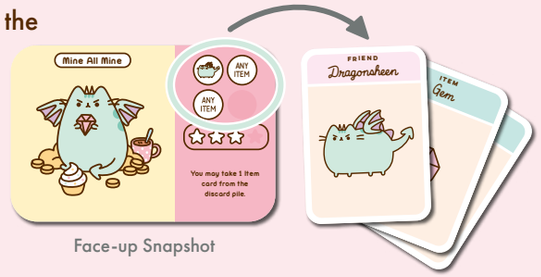


Face-up Snapshot

4 If no one has 10 or more stars, draw and place cards from the Essentials deck to fill the empty spaces in Pusheen's house.

5 Draw and place cards from the Snapshots deck until there are four faceup cards below the board.

6 Start the next round! The player who placed Pusheen last round hands it to the player on their left.

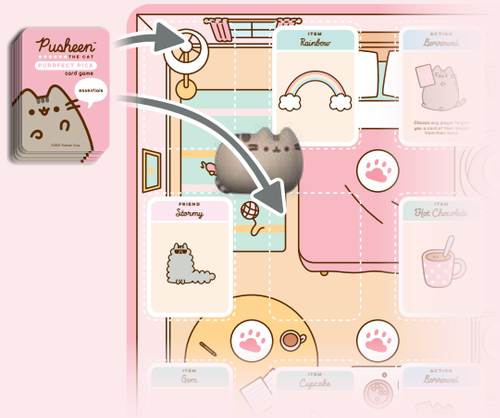


## THE CARDS

### Essentials Cards

There are three kinds of Essentials: **FRIENDS, ITEMS, AND ACTIONS**. Keep Friends and Items in your hand when you take them and use them to take Snapshot cards. If you take an Action card, do what the card says immediately, then discard it.

There is no limit to how many cards a player can hold. If the Essentials deck runs out, shuffle the discard pile to make a new one.




Friend Card | Item Card | Action Card

### Snapshot Cards

Take Snapshot cards by discarding the required Essentials from your hand. Each Snapshot has one or more stars. Collect 10 stars to win.

Some Snapshot cards provide a special effect. These effects can either be an, immediate effect or provide an ability for the rest of the game. Keep these with your other Snapshots where everyone can see them.




Special Effect

### ☆☆☆ WINNING ☆☆☆

At the end of the round, after everyone has had the chance to take an Essentials card and a Snapshot, check to see if any player has 10 stars. If so, the game ends and **the player with the most stars wins**. If any players are tied, they all win!

## CREDITS

Game Design & Development: Steve Warner

Graphic Design: Sam Dawson, Elena McMillin

Editing: Cassidy Werner

Playtesters: Ryan Butler, Cheek, Clementine Holter-Mehren, Johann Holter-Mehren, Pip, Pusheen, Leilani Ridao, Mark Ridao, Michelle Ridao, Vivienne Ridao, Krystal Rose, Sloth, Stormy, and Ted Warner

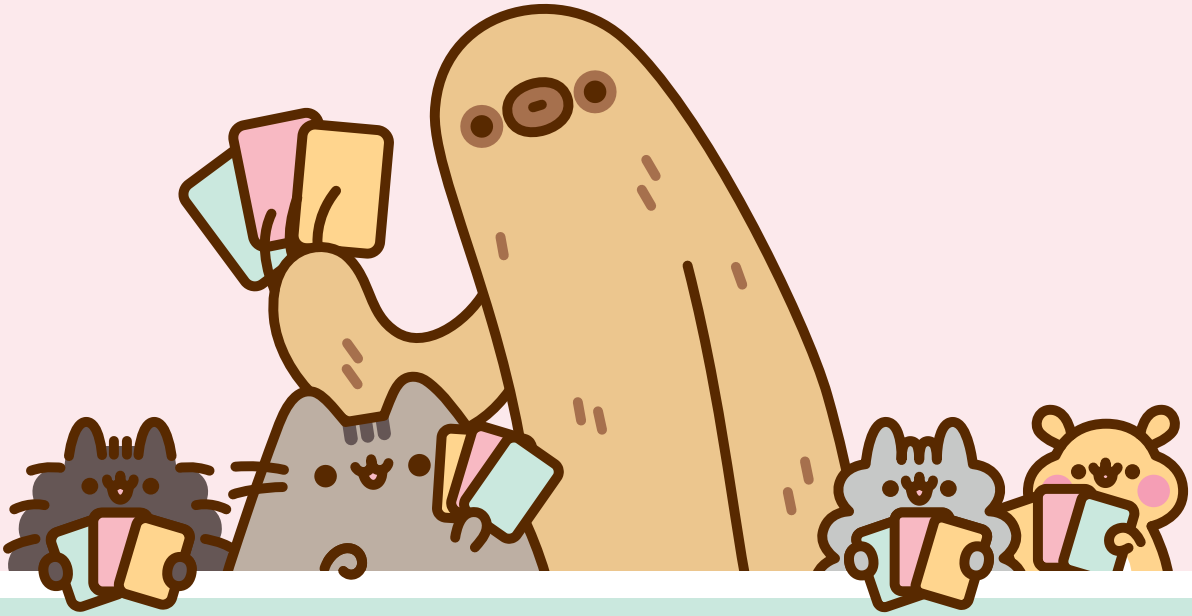

© 2021 Pusheen Corp. All Rights Reserved. Pusheen, Pusheen the Cat and all related characters are trademarks of Pusheen Corp.

Instructions: © 2021 Ravensburger North America, Inc. All rights reserved.

Ravensburger.com

USe02

Ravensburger Ltd
Units 3 – 5, Avonbury Business Park
Howes Lane
Bicester
OX26 2UA

Ravensburger Verlag GmbH
Postfach 24 60
D- 88194 Ravensburg

Ravensburger North America, Inc.
Distribution Center
One Puzzle Lane
Newton, NH 03858, USA